

AREA STATEMENT OF APPROVED SITE PLAN MEMO NO - 443/SP/G DATED - 16.03.2011. AREA STATEMENT OF PROPOSED REVISED PROPOSAL. TABLES comparing ground coverage and building details for previous and proposed plans.

FLAT DETAIL table listing block numbers and their corresponding flat counts in various categories.

PARKING REQUIRED AS PER BENGAL MUNICIPAL RULES. Calculation of parking spaces based on ground area and building types.

CARPARKING PROVIDED table showing the number of parking spaces provided for different building categories and requirements.

AREA CALCULATION table detailing land area, area for plotted development, and area for residential/commercial use in acres, sqm, and sft.

AREA STATEMENT FOR PLOTTED DEVELOPMENT table listing plot numbers and their respective areas and building counts.

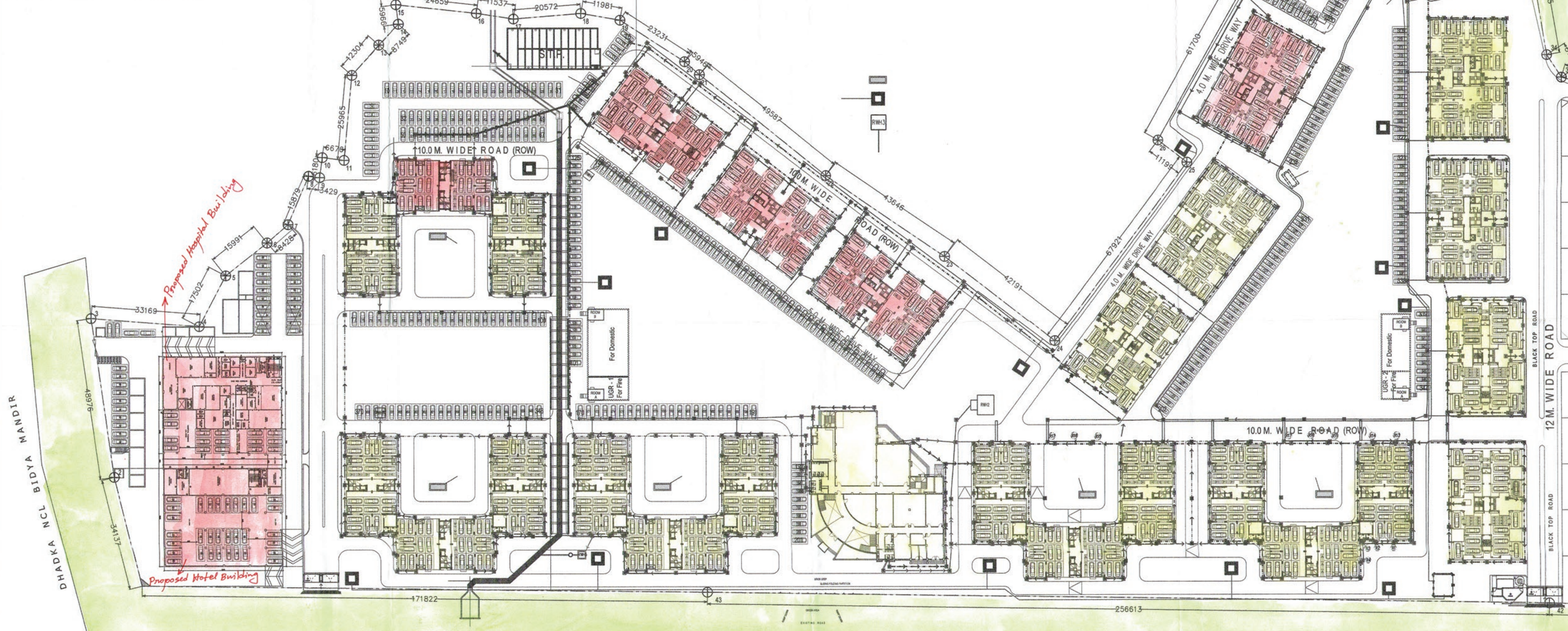

LAYOUT PLAN OF SUGAM PARK ASANSOL SHOWING PREVIOUS BLOCK AND REVISED BLOCK

The Plan is Presently approved subject to the changes as marked and on compliance of recommendation issued.

CHECKED BY T. E. C.

Director in Charge, Fire Prevention Wing, W.B. Fire & Emergency Services, Govt. of West Bengal.

Signature and date: 16/07/2018.

REVISOR: REVISED BUILDING PLAN VIDE SANCTION NO. - 38P/END/T/0702/2008. AT MOUZA - SHITLA I.L. NO. - 21 R. S. PLOT NO. - 835(P), 836(P), 841, 842, 1329, 1330, 1331, 1332, 1333, 1334, 1335, 1336(P), 1341(P), 1342(P), 1343, 1344, 1346(P), 1348(P), 1342 / 1561, 1348 / 1563, 638 / 1496 (P), 640 / 1497 AND MOUZA - DAKSHIN DHADKA R.S. PLOT NO. - 285(P), 286(P), 287, 288(P), 310, 318(P), 319, 320(P), 323(P), 324(P), 326(P), 327, 328, 329, 330, 331, 332(P), 333, 334, 335, 336, 337, 338, 339, 340, 341, 342, 343, 344, 345, 346, 347, 348, 349, 350, 351, 352, 353, 354, 355(P), 356, 357, 358, 359, 360, 361, 362, 363, 364, 365, 366, 368, 373(P), 374, 375(P), 382, 383, 384(P), 327 / 1082, 335 / 1083, 382 / 1087, 288 / 1080(P), 355 / 1308, POLICE STATION - ASANSOL - UNDER - ASANSOL MUNICIPAL CORPORATION.

CERTIFICATE OF ENGINEER: WE HEREBY CERTIFY THAT THE FOUNDATION & SUPERSTRUCTURE OF THE BUILDING PROPOSED FOR CONSTRUCTION ON ABOVE PLOT HAVE BEEN SO DESIGNED BY ME/US WILL MAKE SUCH FOUNDATION AND SUPERSTRUCTURE SAFE IN ALL RESPECT INCLUDING THE CONSIDERATION OF BEARING CAPACITY AND SETTLEMENT OF SOIL ETC.

Signature and stamp of the Structural Engineer, AMC IN STRUCTURE.

Project details including drawing number, date, and contact information for the architect and structural engineer.